

Standard Plug

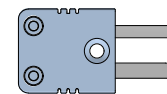

Mini Plug

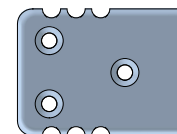

Standard Socket

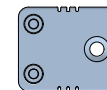

Mini Socket

<u>RANGE</u> Min Temp: _____ (°C) Max Temp: _____ (°C)	<u>STEM</u> 3.0mm x _____ 4.5mm x _____ 6.0mm x _____ Other: _____	<u>LEAD MATERIAL</u> PVC <input type="checkbox"/> Teflon <input type="checkbox"/> Silicon <input type="checkbox"/> Other: _____ <input type="checkbox"/>
<u>SENSOR TYPE</u> Type K <input type="checkbox"/> Type J <input type="checkbox"/> Type N <input type="checkbox"/> Duplex <input type="checkbox"/> Other: _____ <input type="checkbox"/>	<u>HANDLE MATERIAL</u> Stainless Steel <input type="checkbox"/> Plastic <input type="checkbox"/> Other: _____ <input type="checkbox"/>	<u>LEAD LENGTH</u> _____
<u>TIP</u> Blunt <input type="checkbox"/> Point <input type="checkbox"/> Flat <input type="checkbox"/> Chisel <input type="checkbox"/> Other: _____ <input type="checkbox"/>	<u>LEAD TYPE</u> Straight Cord <input type="checkbox"/> Curly Cord <input type="checkbox"/>	<u>CONNECTOR</u> Bare Tails <input type="checkbox"/> Plug: _____ <input type="checkbox"/> Socket: _____ <input type="checkbox"/> Other: _____ <input type="checkbox"/>

SERVOTECH INSTRUMENTATION LTD
 6 WILLIAM PICKERING DRIVE
 ALBANY
 AUCKLAND, NEW ZEALAND
 PHONE: 64-9-415 8362
 FAX: 64-9-415 8361
 EMAIL: sales@servotech.co.nz
 WEBSITE: www.servotech.co.nz

UNLESS OTHERWISE SPECIFIED,
 ALL DIMENSIONS ARE IN mm

THIS DRAWING IS EXCLUSIVE PROPERTY
 OF SERVOTECH INSTRUMENTATION LTD
 AND SHOULD NOT BE COPIED OR
 HANDED TO OTHER PARTIES WITHOUT
 PROPER PERMISSION.



TITLE: **HAND HELD THERMOCOUPLE PROBE WITH FLEXIBLE LEAD**

DRAWN BY: DV APPROVED BY: KV DATE: 12/12/2022

GENERIC NUMBER: **T17P** A4

SCALE: NTS MANUFACTURED IN NEW ZEALAND