

<u>RANGE</u>	
Min Temp: _____(°C)	
Max Temp: _____(°C)	

<u>SENSOR TYPE</u>	<u>STEM 'U'</u>	<u>HEAD MATERIAL</u>
Standard Response	50mm <input type="checkbox"/>	Stainless Steel
Pt100 <input type="checkbox"/>	75mm <input type="checkbox"/>	
Pt1000 <input type="checkbox"/>	100mm <input type="checkbox"/>	
Duplex <input type="checkbox"/>	150mm <input type="checkbox"/>	
Other: _____ <input type="checkbox"/>	Other _____ <input type="checkbox"/>	

<u>RUNNING NUT</u>	<u>HEAD SIZE</u>	<u>CONNECTOR</u>
1/2" <input type="checkbox"/>	Large <input type="checkbox"/>	3 Terminal <input type="checkbox"/>
3/4" <input type="checkbox"/>		6 Terminal, Duplex <input type="checkbox"/>
		Other: _____ <input type="checkbox"/>
		Transmitter <input type="checkbox"/>
		• Min: _____ Max: _____

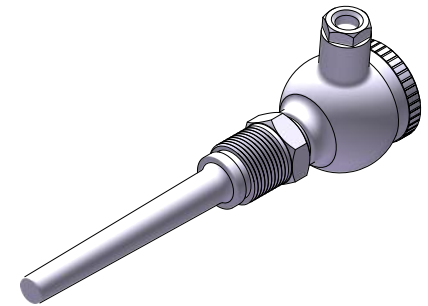

SERVOTECH INSTRUMENTATION LTD  
 6 WILLIAM PICKERING DRIVE  
 ALBANY  
 AUCKLAND, NEW ZEALAND  
 PHONE: 64-9-415 8362  
 FAX: 64-9-415 8361  
 EMAIL: sales@servotech.co.nz  
 WEBSITE: www.servotech.co.nz



UNLESS OTHERWISE SPECIFIED,  
 ALL DIMENSIONS ARE IN mm

THIS DRAWING IS EXCLUSIVE PROPERTY  
 OF SERVOTECH INSTRUMENTATION LTD  
 AND SHOULD NOT BE COPIED OR  
 HANDED TO OTHER PARTIES WITHOUT  
 PROPER PERMISSION.

TITLE: <b>RUGGEDIZED PROBE WITH RUNNING NUT</b>		
DRAWN BY: DV	APPROVED BY: KV	DATE: 8/12/2022
GENERIC NUMBER: <b>R29N</b>		<b>A4</b>
SCALE: NTS	MANUFACTURED IN NEW ZEALAND	